

OHIO COMPOST OPERATOR EDUCATION COURSE

March 25 & 26, 2020

Shisler Center at OARDC/OSU
1680 Madison Ave., Wooster, Ohio



PROGRAM OVERVIEW

Wednesday, March 25 from 8:30 am to 4:00 pm

- Composting: Principles and biology
- Composting: Raw materials and methods
- Site design and management
- Compost testing
- Field and laboratory activities
 - Pile sampling and measurements
 - Effect of turning
 - Compost properties

Thursday, March 26 from 8:45 am to 3:30 pm

- Practical methods for odor minimization
- Managing the operation
- Ohio composting regulations
- Composting economics and marketing
- Mulching the landscape
- Compost quality
- Analyzing laboratory data

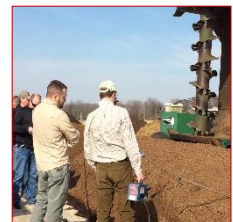

CREDITS

These **continuing education credits** will be offered:

11.0 hours | Ohio Registered Sanitarians

8.0 hours | Ohio Professional Engineers (self report)

REGISTRATION

Registration fee includes all materials, continental breakfast, and lunch):

\$250 for members of the Ohio Organics Council (OHOC) chapter of the USCC*

\$300 for non-members

Complete the registration form on page 2.

Registration deadline: **March 17, 2020**

Note: Course is limited to the first 30 participants.

**Your membership in the OHOC is automatic when you join the US Composting Council To join the USCC, with OHOC membership as a benefit, [click here](#).*

Questions?

Contact:

Mary Wicks

OCAMM Coordinator

wicks.14@osu.edu

330.202.3533

OHIO COMPOST OPERATOR EDUCATION COURSE

REGISTRATION FORM Complete the form and send it with your check (no credit cards).
Registration includes materials, continental breakfast, and lunch.

Name(s): _____

Company: _____

Street/City/Zip: _____

E-mail: _____ Phone: _____

_____ **OHOC* Member:** \$250 each | _____ **Non-member:** \$300 each

* *Ohio Organics Council. Join OHOC by becoming a member of the USCC, [click here](#).*

Send form and
payment to:

Mary Wicks
OARDC/OSU
1680 Madison Ave.
Wooster, OH 44691

Make checks
payable to:
OARDC/OSU

LODGING INFORMATION

Lodging, dinner, and travel expenses are the responsibility of each participant. The following accommodations are located in Wooster near the OARDC:

Best Western Wooster	330.264.7750
Black Squirrel Inn B &B	330.317.6627
Comfort Suites	330.439.0190
Days Inn	330.439.5749
Econo Lodge	330.264.8883
Hampton Inn	330.345.4424
Hilton Garden Inn	330.202.7701
Market Street Inn	330.262.4085
Mirabelle B&B	330.264.6006
St. Paul Hotel	330.601.1900

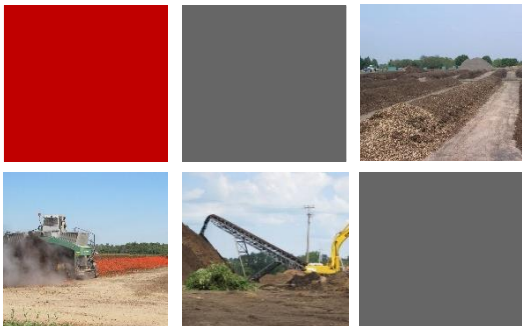

DIRECTIONS

COURSE LOCATION:

Shisler Center*
OARDC/OSU Campus
1680 Madison Avenue
Wooster, Ohio 44691

*Building #3 on [campus map](#)

DIRECTIONS TO CAMPUS:

From the east or west:

Follow US 30 to Wooster. Exit at Madison Ave. Turn left at the traffic light at the end of the exit ramp. Go up the hill and the OARDC main entrance is located on the left, just past the top of the hill.

From the south or southwest:

Take State Route 3 or I-71 north to US 30 east. Follow directions for east or west.

From the southeast:

Follow US 250 West. After you pass Guerne, do not turn right at the 250/83 bypass but continue past the Agricultural Technical Institute. The OARDC main entrance is on the right.

From the north:

Take Route 83 South to US 30. Go west on US 30 to Madison Avenue. Exit. Follow the directions from east or west.